



River Action
822 East River Drive
Davenport, IA 52803

Non Profit Org.
US Postage
PAID
Davenport, IA
Permit No. 3037

29th Annual Quad Cities Riverfront Bicycle Ride RIDE THE RIVER

register now! father's day begins with ride the river

The Route

Pedal the basic route of 20 miles or follow the signs for rides of up to 60 miles. Begin at The Freight House, Davenport, proceed to Leach Park, Bettendorf and cross the Mississippi River to Moline on the Celebration Belle Riverboat. Those crossing by bridge will cross the Arsenal Island Bridge and continue the route to the suggested turn around at The Quarter, returning to Davenport via Arsenal Bridge (open until 3:00) or Centennial Bridge (open until 3:30). Riders can turn around at various spots on the route. All total, you can ride through nine communities plus Arsenal Island and mountain bike on Sylvan Island.

Arsenal Bridge Crossing Option

Take the Davenport path and ride across the Arsenal Bridge. Crossing times are on the registration form. Riders can also ride through Arsenal Island to Moline. **Must show photo ID.**

Arsenal Island Route

Arsenal Island is open for riders 7 a.m. to 3 p.m. Riders must follow route marked for Ride the River and stay on the right side of all roads and trails. Riders must wear helmets on the island. Riders 16 and older **must show photo ID** at guard stations/gates to enter the island.

Riverboat Crossing Option

At Bettendorf's Leach Park, cross the Mississippi River on the Celebration Belle Riverboat while your bike goes across on a barge. At the Illinois landing, pick up your bike and continue your trip. See registration form for boat crossing times and details.

Got a Picnic? We've got the blankets!

Box lunches available from Fresh Deli at the Freight House. Blankets will be set up along the route. The Colonel Davenport House on Arsenal Island will also have blankets and refreshments available.

ride on
river action's ride the river 2013

29TH ANNUAL
FATHER'S DAY BICYCLE RIDE
SUNDAY, JUNE 16, 2013
Route Open 7 am to 3:30 pm

event sponsors

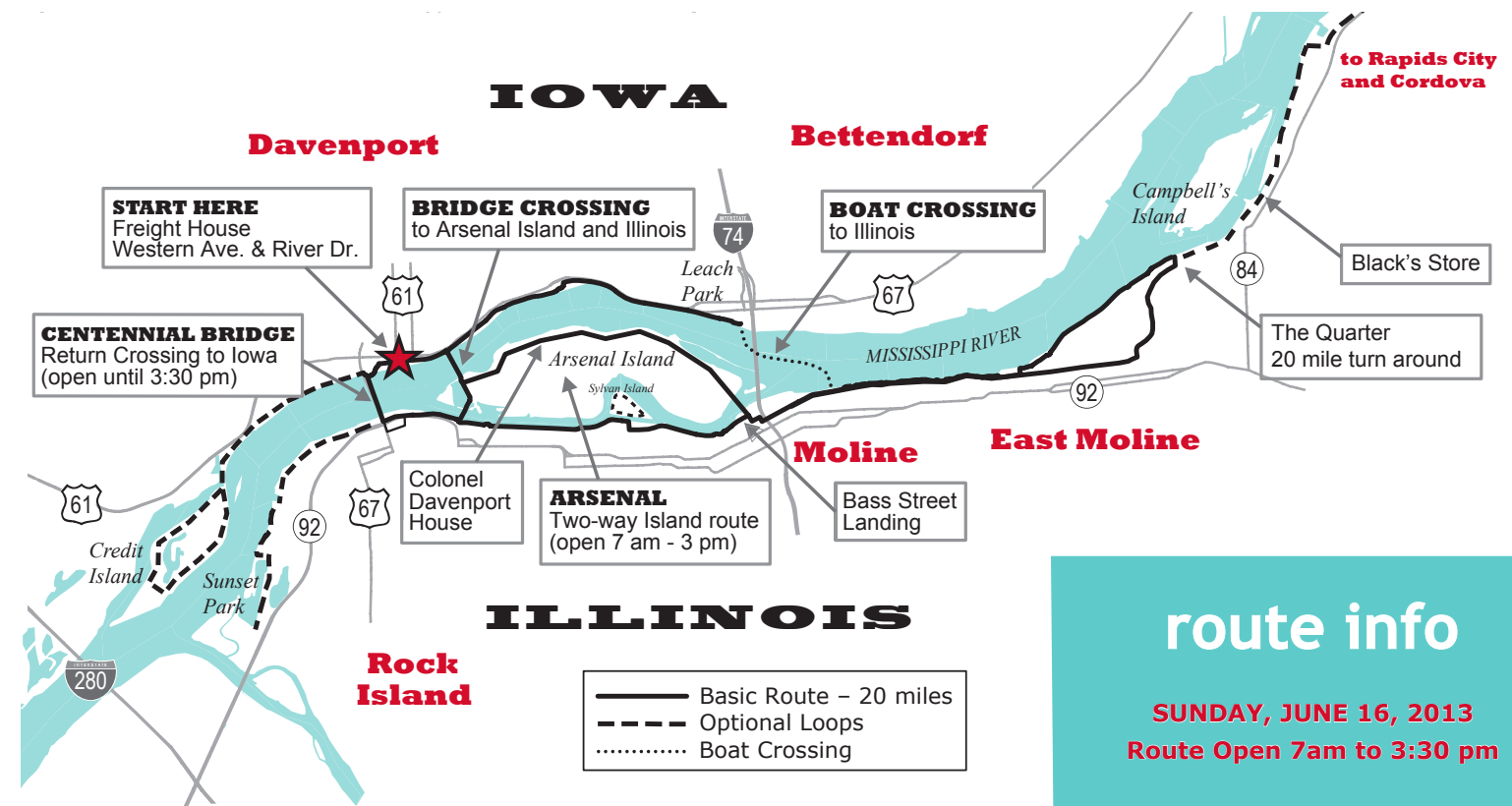

route info

SUNDAY, JUNE 16, 2013
Route Open 7am to 3:30 pm

event details

Join Us Father's Day June 16, 2013

Enjoy a bi-state tour of the Quad Cities along riverfront bike trails. Plus, cruise on the Mississippi River on the Celebration Belle Riverboat from Iowa to Illinois or ride across the historic Arsenal Bridge. Come join the fun with the whole family for this Father's Day tradition!

Registration

Riders may register using one of several ways:

- Fill out and send in the attached form
- Register online at www.riveraction.org
- Stop by the River Action office – 822 E. River Drive, Davenport – Monday through Friday 8 to 5. *Each pre-registered group will receive a mailed confirmation.*

You can also register during Packet Pickup:

- Saturday, June 15 from 9 am to noon at the River Action office
- Sunday June 16 from 6 am to 12:30 pm at The Freight House – Western Avenue and River Drive, Davenport.

NEW: Saturday Packet Pickup Location

Pick up your ride packet at the River Action office – 822 E. River Drive, Davenport – on Saturday, June 15 from 9 am to noon.

Bike Helmets

Helmets are strongly recommended for all riders. They are mandatory for riders under 18 and anyone riding on Arsenal Island. Registered riders can purchase helmets at the event: youth \$5; adult \$10. Made possible by support from the QC Bicycle Club.

Your Support

Your participation in Ride the River helps River Action fulfill its mission of making the riverfront a healthful and livable environment for all.

Friends of Ride the River

Consider joining Friends of Ride the River where your tax-deductible donation of \$50 or more (\$100 for businesses) helps ensure the vitality of this community event for years to come. Friends are recognized in a special listing on the ride map.

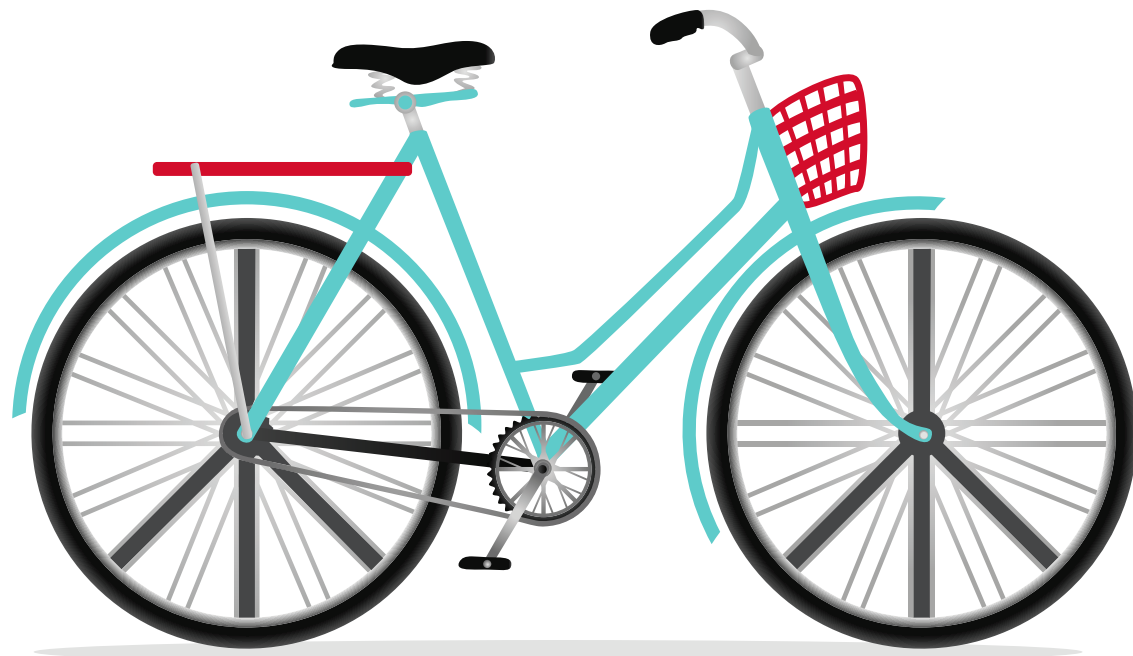

ride on
river action's ride the river 2013

registration form

or register online
www.riveraction.org

Ride the River – Father's Day, Sunday, June 16, 2013

One registration form per family. Make copies for additional families in your party. Only the first person on each form will receive a confirmation card. Everyone must sign the waiver* in the space provided. Adults should sign for children. Registration wrist bands will be needed for all Ride the River events. Sorry, no refunds.

First Registrant/Group Representative

Name: _____ Optional: T-Shirt (S,M,L,XL,XXL) _____
Address: _____ City: _____ State: _____ Zip: _____
Phone: _____ Signature*: _____
Repeat Rider? Yes / No If yes, how many years? _____
How did you hear about Ride the River? Mailing / Radio / TV / Print / Website / Road Sign / Friend / Brochure / Exhibit / Other

Additional Group Members

		Under age 16	Shirts are optional. Youth: S,M,L Adult: S,M,L,XL,XXL
2. Name: _____	Signature*: _____	Y / N	T-Shirt: Youth _____ Adult _____
3. Name: _____	Signature*: _____	Y / N	T-Shirt: Youth _____ Adult _____
4. Name: _____	Signature*: _____	Y / N	T-Shirt: Youth _____ Adult _____
5. Name: _____	Signature*: _____	Y / N	T-Shirt: Youth _____ Adult _____
6. Name: _____	Signature*: _____	Y / N	T-Shirt: Youth _____ Adult _____

Iowa to Illinois Crossing Times (Select Riverboat or Arsenal Bridge)

Riverboat Crossing Time (mark only if crossing by boat) – Number your choices. Times will be assigned on a first-come, first-served basis. Allow two weeks for confirmation. Schedule about 30 minutes to bike from The Freight House to the landing at Leach Park.

8:30 am _____ 10:30 am _____

Bridge Crossing Time (mark only if crossing by bridge) – Number your first three choices. Times will be assigned on a first-come, first-served basis. Allow two weeks for confirmation. Schedule about 10 minutes to bike from The Freight House to the Arsenal Bridge.

7:00 am _____ 7:30 am _____ 8:30 am _____ 9:30 am _____ 10:30 am _____ 11:30 pm _____ 12:30 pm _____

Registration Fees

Adult Riders: _____ (thru May 15) x \$10 = _____
 _____ (after May 15) x \$15 = _____
 Kids: _____ (16 and under) x \$5 = _____
 Shirts (optional): _____ (thru May 15) x \$10 = _____
 _____ (after May 15) x \$12 = _____
 Friends of Ride the River: Individual (optional) \$50 = _____
 [See info in this brochure.] Business (optional) \$100 = _____
Total =

Payment Method

Check/Money Order (payable to RTR) Visa MasterCard
 Card Number: _____
 Exp Date: _____ Billing Zip Code: _____
 Name on Card: _____
 Signature: _____
Mail completed form to: Ride the River
 P. O. Box 964
 Davenport, Iowa 52805
or Fax to: 563-322-0916

* **Waiver** Signature of each participant is required. Forms will be returned if not signed. In signing this form for myself or other participants, I understand and agree to absolve all cities, sponsors, organizers and supporters, be they individuals or organizations, singly or collectively, of all blame for any injury, misadventure, harm, loss, or inconveniences suffered as a result of taking part in Ride the River Quad-Cities Bicycle Tour or any activities associated with the event. I also agree to obey all safety rules posted for the event and all traffic laws applicable to bicycling. Riders under 18 must be accompanied by an adult and wear a bicycle helmet.

volunteers needed

Receive a free T-Shirt and lots of thanks! Mail this form to Ride the River or contact us for more information.

Ride the River
c/o River Action
822 E. River Drive
Davenport, IA 52803

563-322-RIDE
www.riveraction.org

Name: _____ Age: _____ T-Shirt size: _____
 City: _____ State: _____ Zip: _____
 Phone: (day) _____ (eve) _____ (cell) _____
 I have worked Ride the River before. Duty: _____
 Select area and time in which you can help (all dates June 16 unless otherwise noted)
 Saturday packet pickup (June 15) 8-10 10-1
 Sunday Registration (June 16) 5:45-9:15 9-12:30 12:15-3:45
 Traffic Control (Illinois; 3 hour shifts; times depend on location) early mid late
 Family Fair (Moline) 7-10 9:45-12:45 12:30-3:30
 Bike Loading (Bettendorf) 7:30-11
 Bike Unloading (Moline) 8-11:30
 Cones Set Up / Cones Pick Up 5-6 am 3:30-4:30 pm
 Sunday Afternoon Cleanup 1:30-4:30
 Monday Detail (June 17 @ River Action office) 7:30-10:30